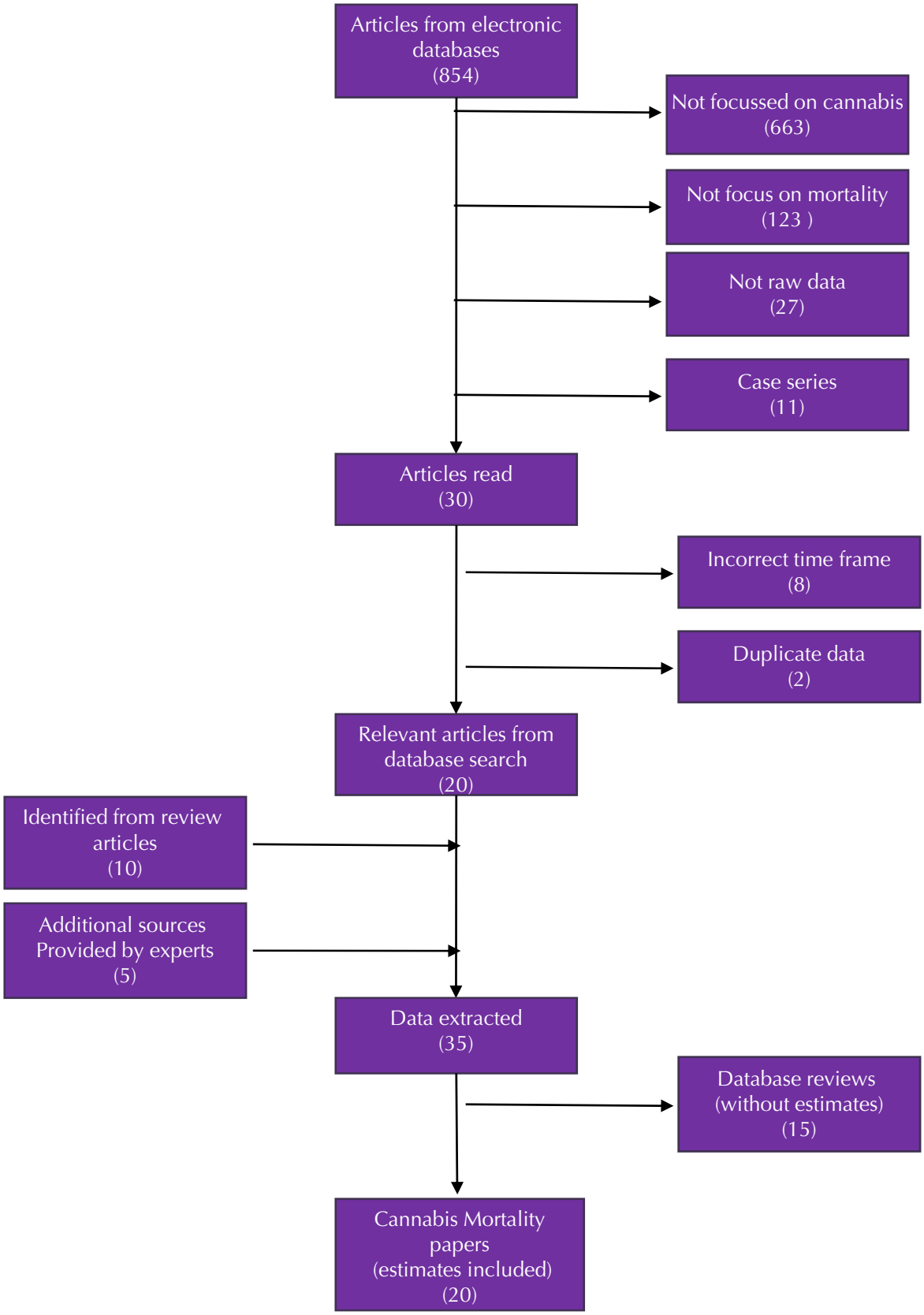


**Cannabis Mortality Search Strategy**